Nuovo Modello Organizzativo

Organigramma aziendale
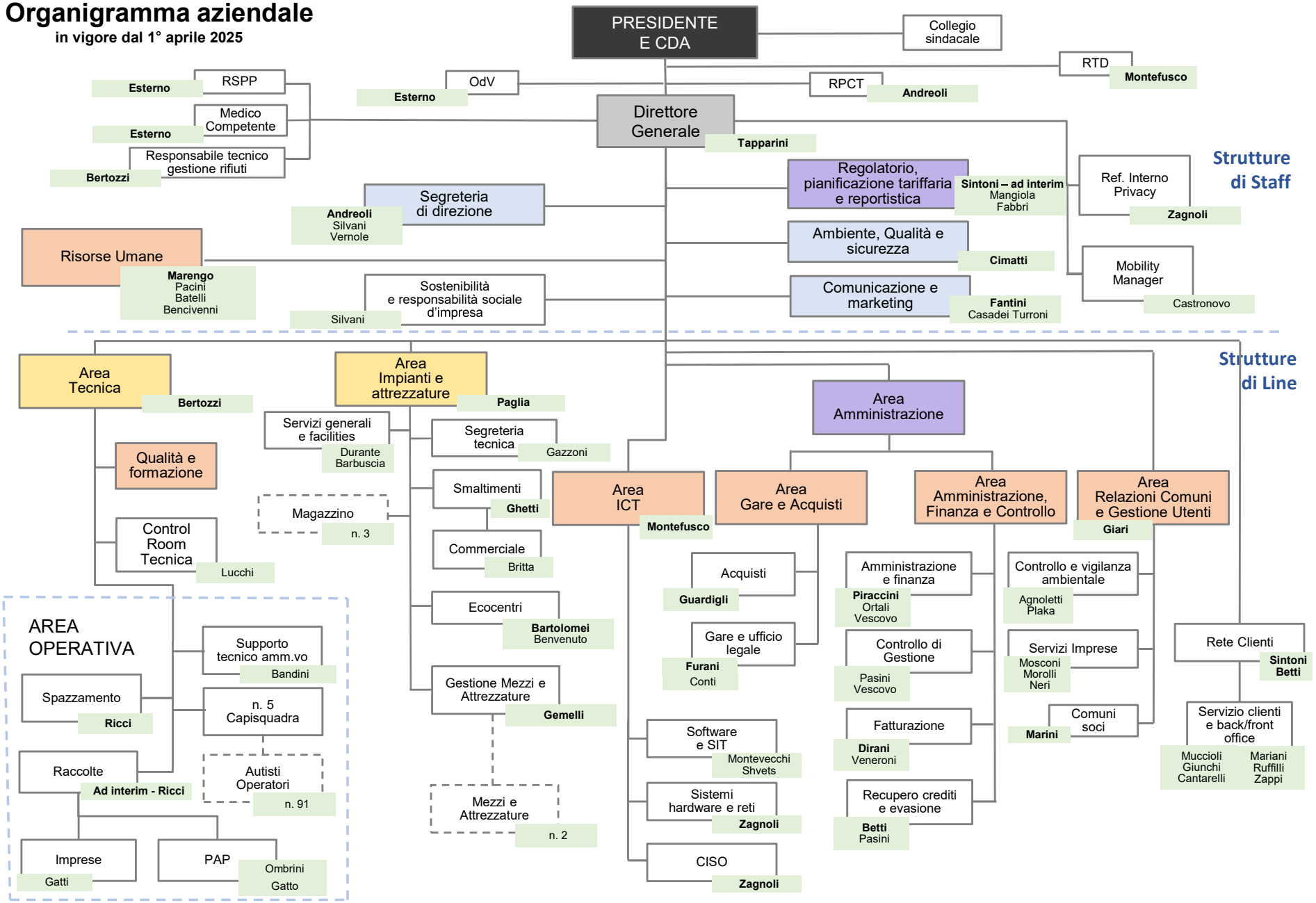
in vigore dal 1° aprile 2025